

Patient report

Bio-Rad DATE: 11/10/2018
D-10 TIME: 06:37 PM
S/N: #DJ4I016123 Software version: 4.20-2
Sample ID: 10398224
Injection date 11/10/2018 06:21 PM
Injection #: 28 Method: HbA1c
Rack #: --- Rack position: 1

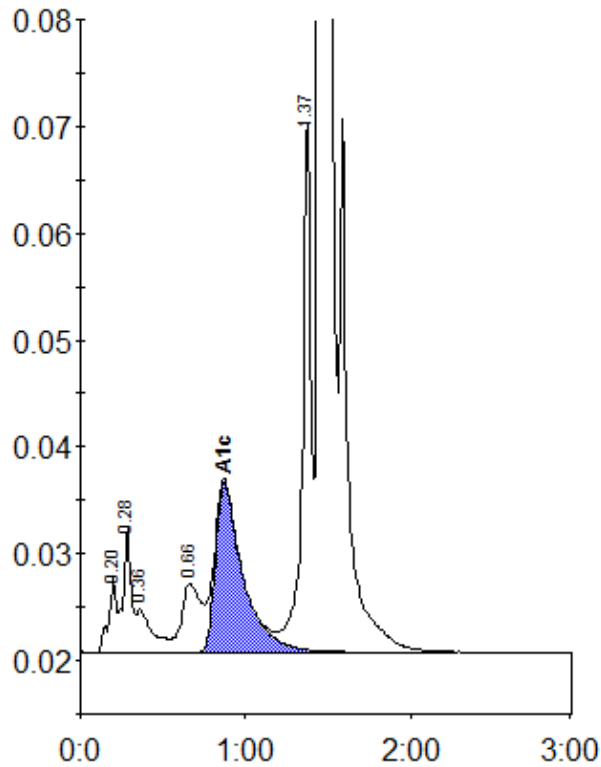

Peak table - ID: 10398224

Peak	R.time	Height	Area	Area %
A1a	0.20	7089	23362	0.9
A1b	0.28	11817	39623	1.5
Unknown	0.36	4007	27614	1.0
LA1c/CHb-1	0.66	6457	53079	2.0
A1c	0.87	15916	183927	9.1
P3	1.37	50204	177225	6.7
A0	1.45	628230	2151214	81.0
Total Area:		2656044		

Concentration:	%
A1c	9.1